

THE BEECHES, BETHERSDEN

APPLICATION NO: 18/00251/AS



Frames 1 to 7 to be referred to in conjunction with the Agent's 3 Minute Statement, speaking for the Applicant, Mr. Cordrey.

Frame 1

Legend

- Bethersden, adj Ironworks
- TN26 3AS

TN26 3AS

Proposed Site



200 m

Google Earth

© 2018 Google

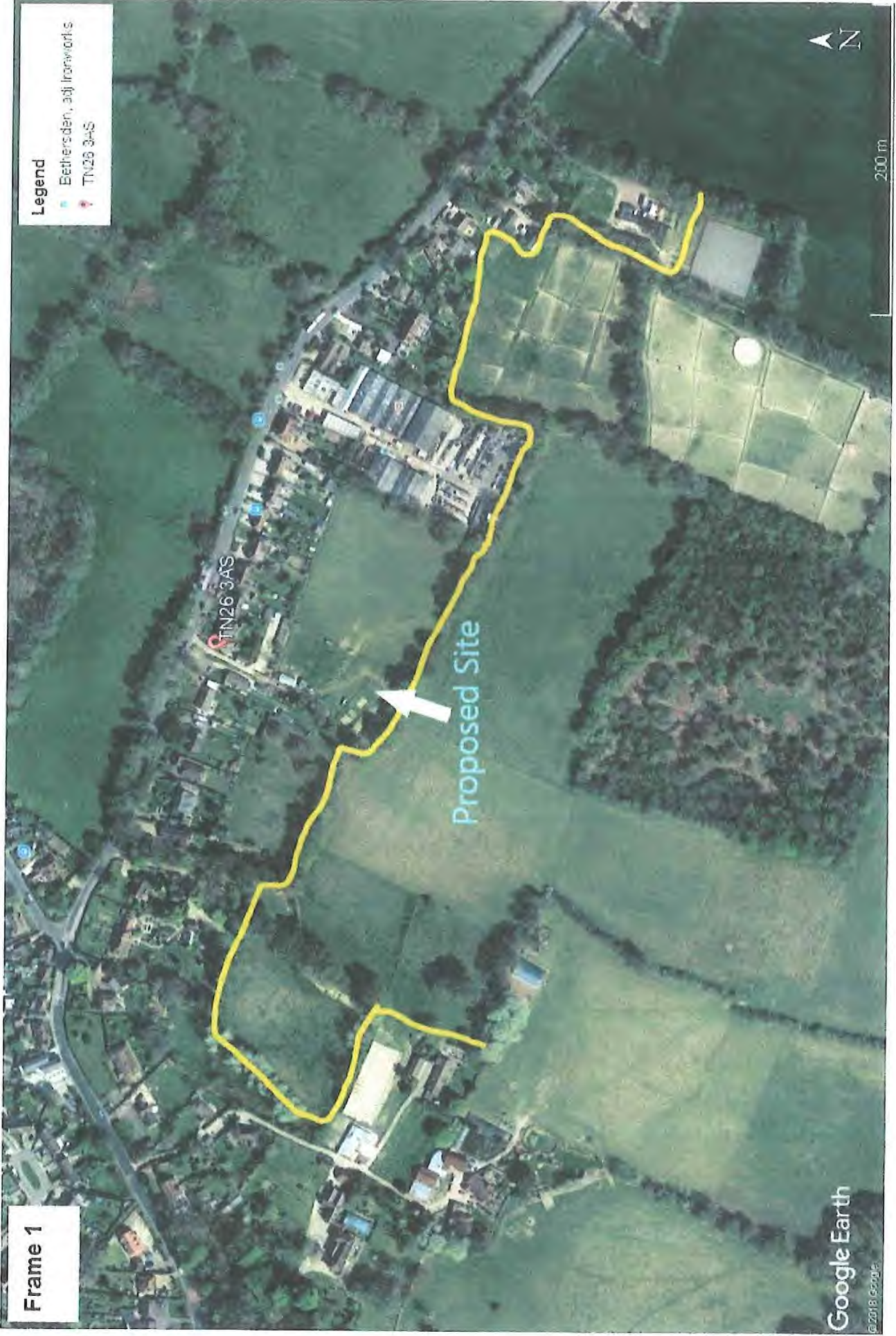

Frame 2

Legend

- Bethersden, adj Ironworks
- TN26 3AS



Frame 3

Access owned by
Mr Cordrey

TIN26 3AS

Bailey Fields Garages

Legend

Shado Thurst

Google Earth



Frame 4



Frame 5

Please note: this map is not the legal record of the alignment, status or existence of a Public Right of Way.

Date created: 20/06/2018

Kent County Council
County Hall
Maidstone
Kent
ME14 1XQ

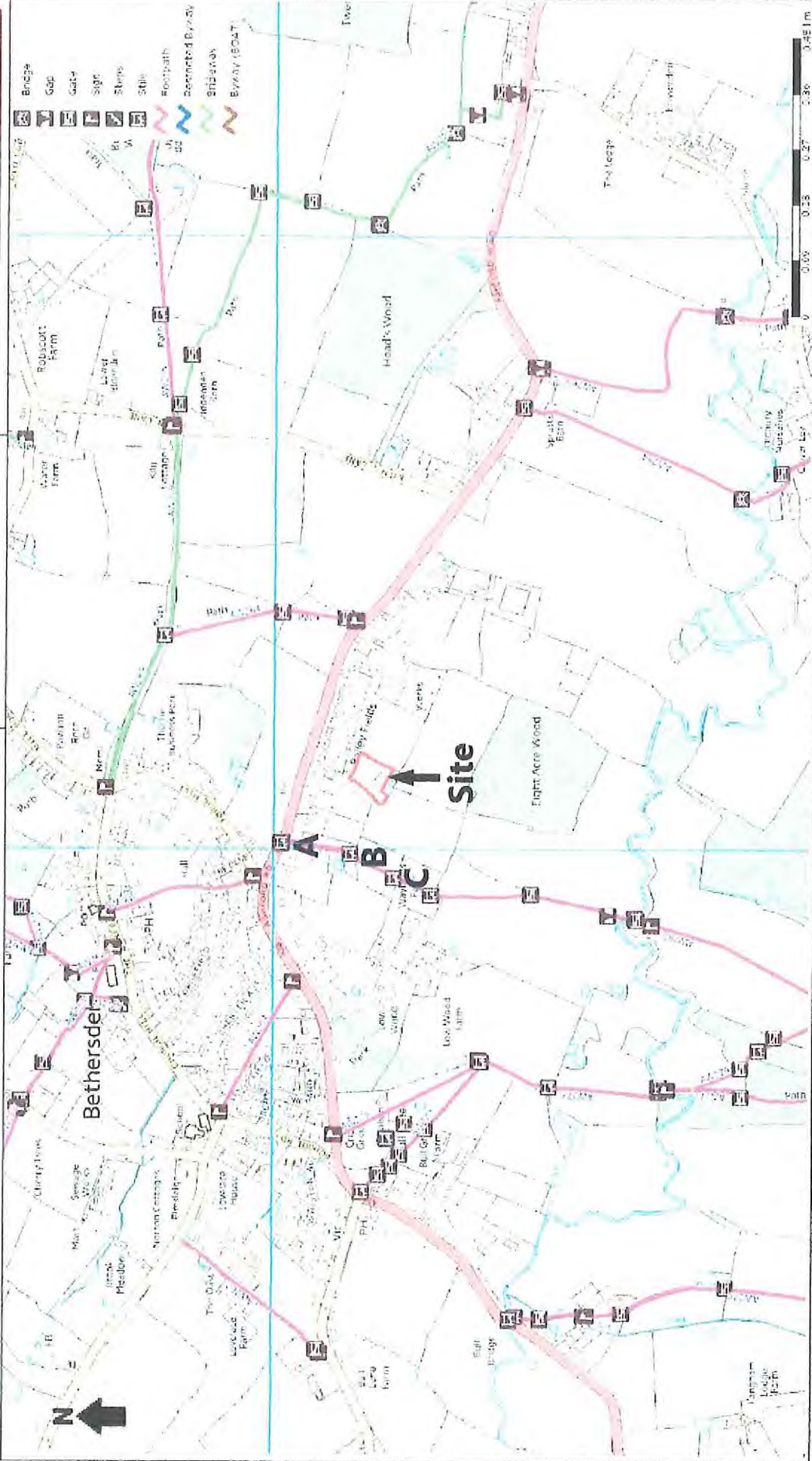

Please note: this map is not the legal record of the alignment, status or existence of a Public Right of Way. © Crown Copyright and database rights 2017, OS licence number 100019238. Use of this data is subject to terms and conditions which can be found at <https://www.ordnancesurvey.co.uk/business-and-government/public-sector/mapping-agreements/viewing-terms.html>

Produced from Kent's right of way interactive map. Unauthorised reproduction infringes Crown copyright and may lead to prosecution or civil proceedings.

Frame 6

Photograph A; Looking South



Photograph B; Looking East



Photograph C; Looking North East



Frame 7: Site at Shadoxhurst approved March 2017 16/01841/AS



Legend

Shadoxhurst

Google Earth

©2018 Google

200 m